Sinfonia Welcome Song

Words: SIMON B. JORDAN
Eta

Music: DELBERT H. CLELAND
Eta

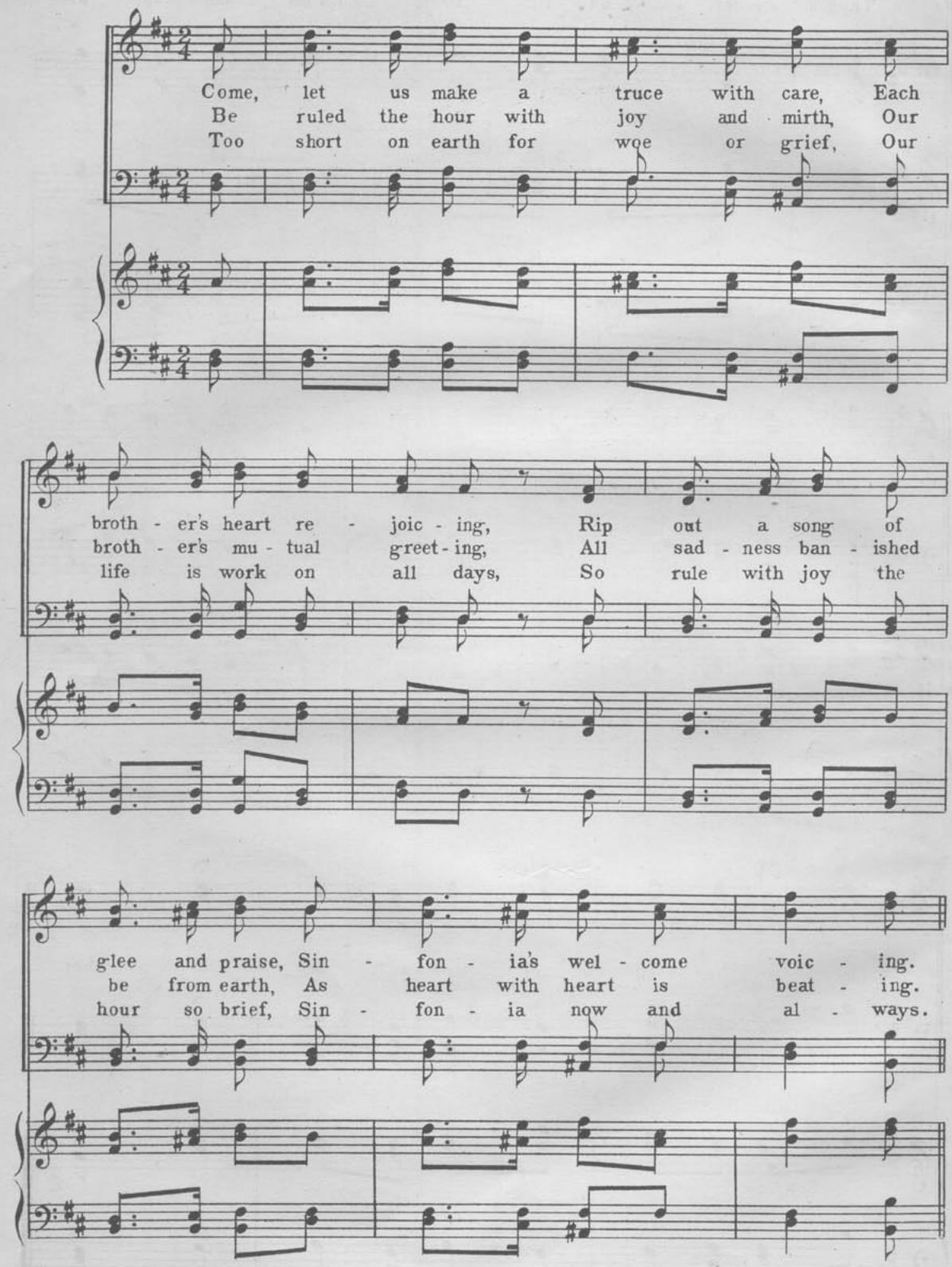

By kind permission of W. H. Willis & Co., owners of the copyright.

CHORUS

Then let us fill the flow - ing cup, Un-

til it doth run o - ver, To - night we'll mer - ry, mer - ry,

mer - ry be, To - mor - row we'll be so - ber.